

THE REAL CHAMELEON EFFECT

The optical properties of the resins **Vittra APS Unique** and **Vittra APS Unique Flow** are defined after their polymerization. The chameleon effect occurs due to the chromatic mirroring characteristics of the composites, which are able to capture and reflect the shade of the dental substrate.

Prior to polymerization, the contrast and more opaque shade of the composite facilitate visualization and control of the restorative procedure.

Lastly, the loads, well-balanced opacity, and esthetics of the APS system are key to achieving optimal chromatic mimicking.



APS technology, exclusive to FGM, consists of an innovative combination of colorless photoinitiators, which interact with each other and enable amplifying the polymerization capacity, positively impacting several aspects:

- Longer working time even under the reflector light;
- More efficient photopolymerization;
- Increased mechanical properties;
- Clinical longevity of the restorations;
- High esthetic value and ideal mimicry.



LEARN MORE ABOUT FGM'S UNIVERSAL COMPOSITES

They already use Vittra APS Unique and offer their assurance: incredible mimicry and amazing results.

Vittra APS Unique Flow composite has excellent fluidity and thixotropy, being easily applied in any cavity. In addition, it reduces the need for a stock of different shade since it interacts perfectly with the shade of the substrate.



Prof. Dr. Raphael Monte Alto



The universal chroma copies the shade of the dental substrate and provides sensational esthetic results, combining practicality and quality. In addition to being free of Bisphenol-A, I also emphasize the excellent shining, polishing, and ease of the incremental technique, which for our specialty is essential!



Prof. Dra. Sandra Kalil



After almost four years of using Vittra APS Unique, we were surprised by the versatility of this product and its chromatic mimicry in different situations. Restorations that were done with this composite before dental whitening accompanied the shade change after the whitening procedure, characterizing its predictability in mirroring the shades of the surrounding dental substrate.



Prof. Dr. Rodrigo Reis and Prof. Dra. Michele Vivas



0800 372 972 | info@drcnz.co.nz
www.drcnz.co.nz



fgmdentalgroup.com

[fgmdental.global](https://www.instagram.com/fgmdental.global)

[fgmdental.group](https://www.facebook.com/fgmdental.group)

[fgm dental group international](https://www.youtube.com/channel/UC...)

7200055493-02 | 2024



Universal chroma composite

THE REAL CHAMELEON EFFECT



SHADE FOLLOWS DENTAL WHITENING



There are several reasons to have a universal chroma composite in your clinic!

- Excellent strength, polishing and shining;
- No need for shade selection, increased productivity and reduced stock;
- It follows the tooth shade after the dental whitening treatment;
- Available in two consistencies: conventional and fluid.

From Bleach to D4 with a single composite

Before and after polymerization

VITTRA APS UNIQUE FLOW

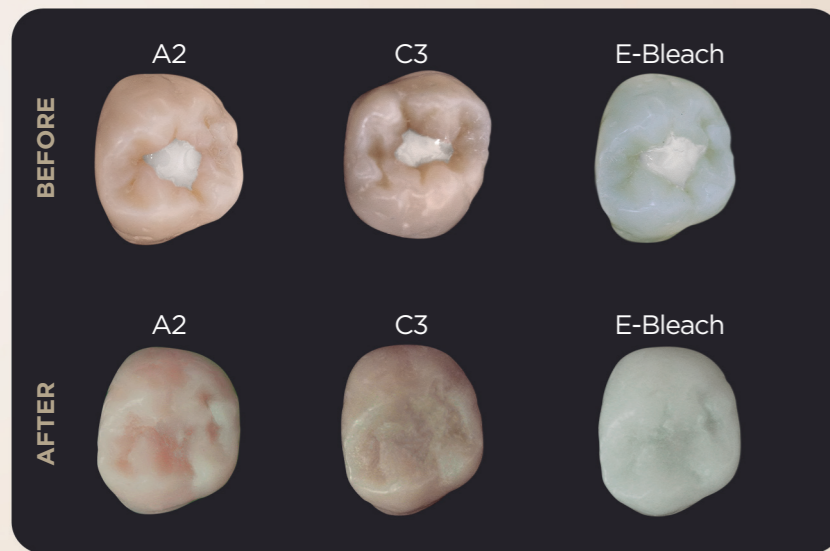

VITTRA APS UNIQUE

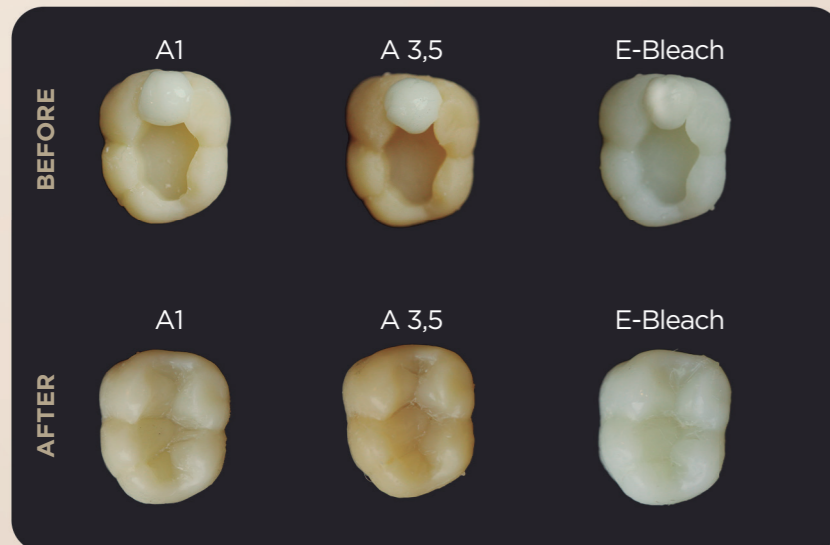

CLINICAL INDICATIONS: VITTRA APS UNIQUE FLOW

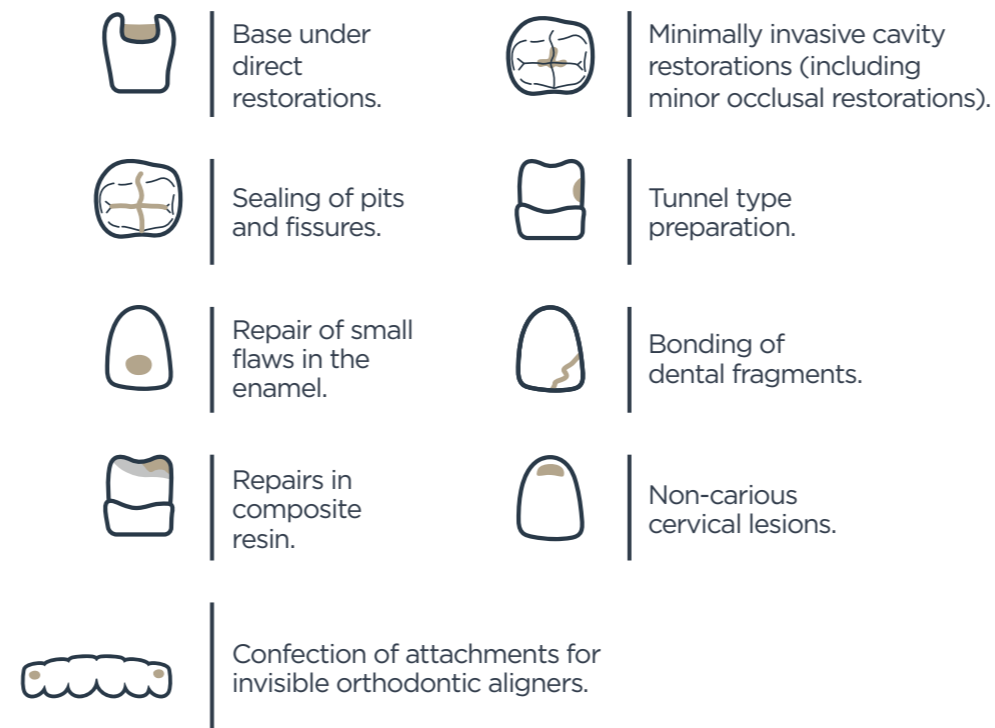

CLINICAL INDICATIONS: VITTRA APS UNIQUE

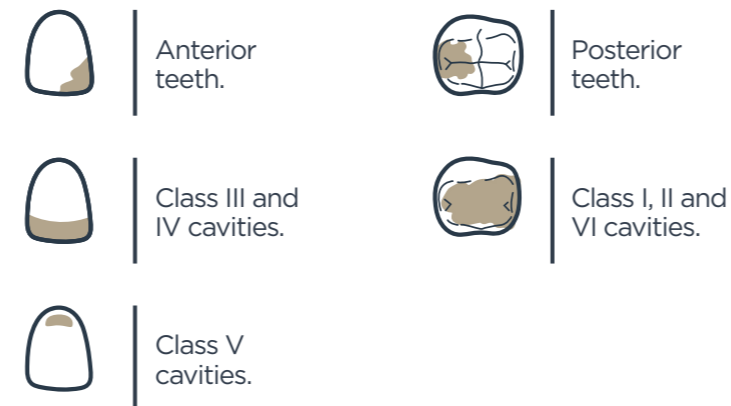

TIP: THE USE OF BASE COMPOSITE

When there is no wall in the back to copy or if there is any shade modification on the dental substrate, such as darkening exacerbated by tertiary dentin formation, amalgam staining, or other stains of unknown origin, it is necessary to use a base composite as a shade support for the universal chroma composite (example: opacifying resin or dentin/enamel)

Learn about the application possibilities of universal chroma composite:

VITTRA APS UNIQUE FLOW

Restorative procedure of a non-carious cervical lesion



Authors: Dra. Andreia L. Gabriel and Dr. Felipe P. P. Rodrigues.

Attachments em alinhadores invisíveis

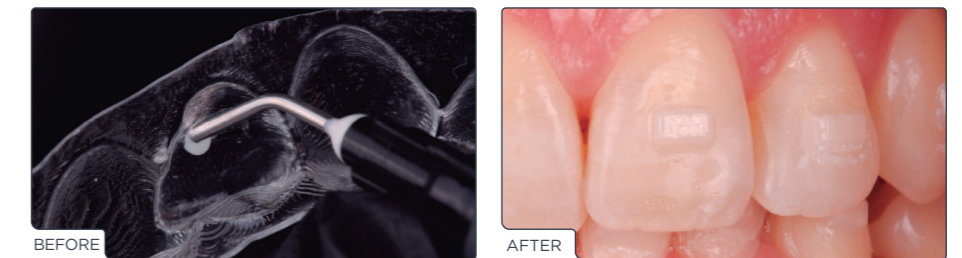

Author: Dr. Thiago Roberto Gemeli.

VITTRA APS UNIQUE

Anterior tooth restoration and diastema closure

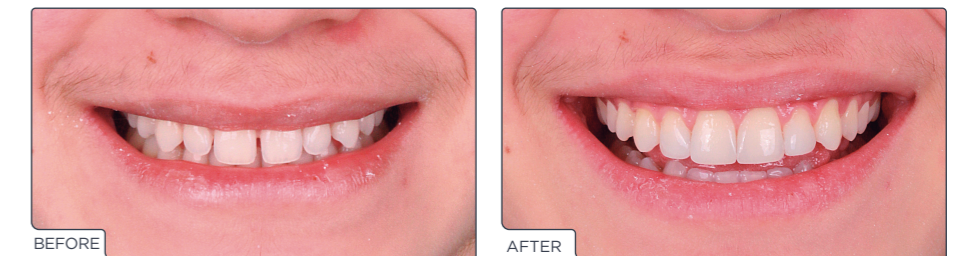

Authors: Dr. Thiago Roberto Gemeli, Dra. Bárbara Robaskiewicz and TPD Arnã Ariel da Costa.

Pediatric Odontologist

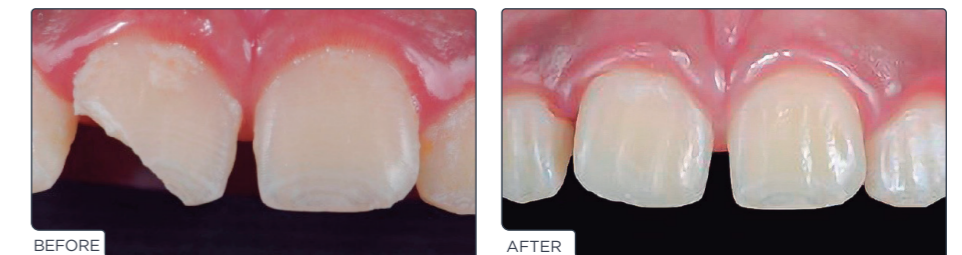

Author: Prof. Dr. Dayse Amaral.

Crown restoration on implant



Author: Prof. Dr. Augusto Bessa.